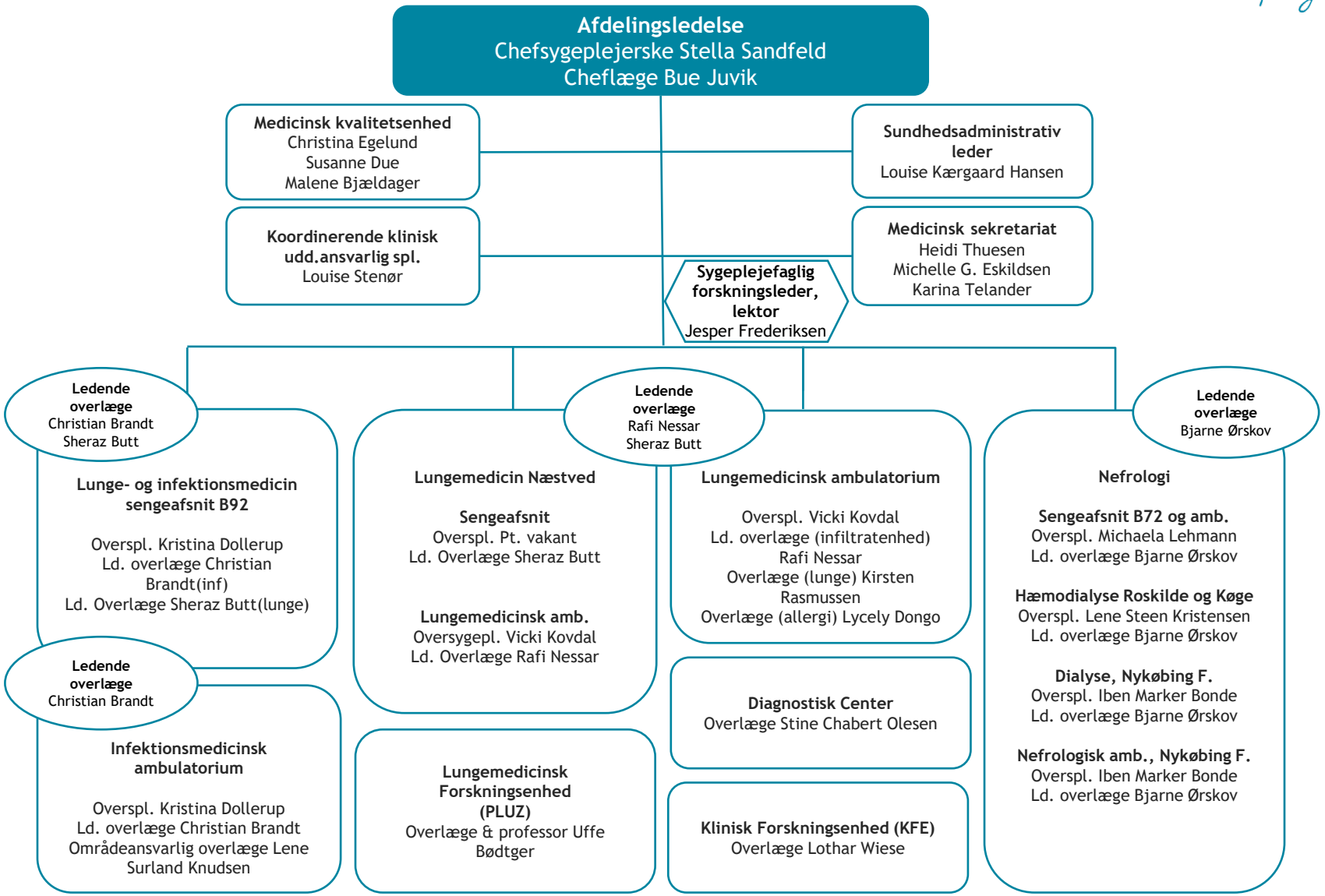Organisering i Medicinsk Afdeling